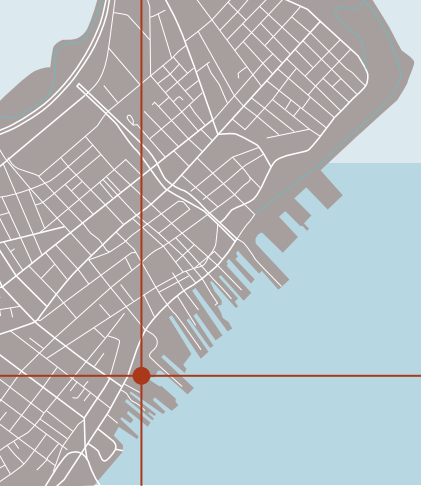

HOBSON'S LANDING

PHASE 2

AT 387 COMMERCIAL STREET

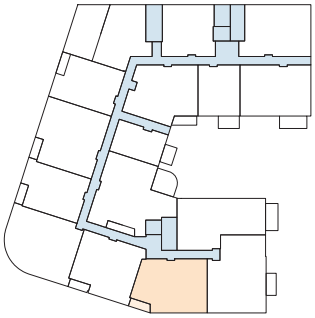

UNIT 324

2 Bedroom | 2 Bath

1,345 Square Feet

68 SF Deck

Areas shown are for marketing purposes only; final square footage may vary.

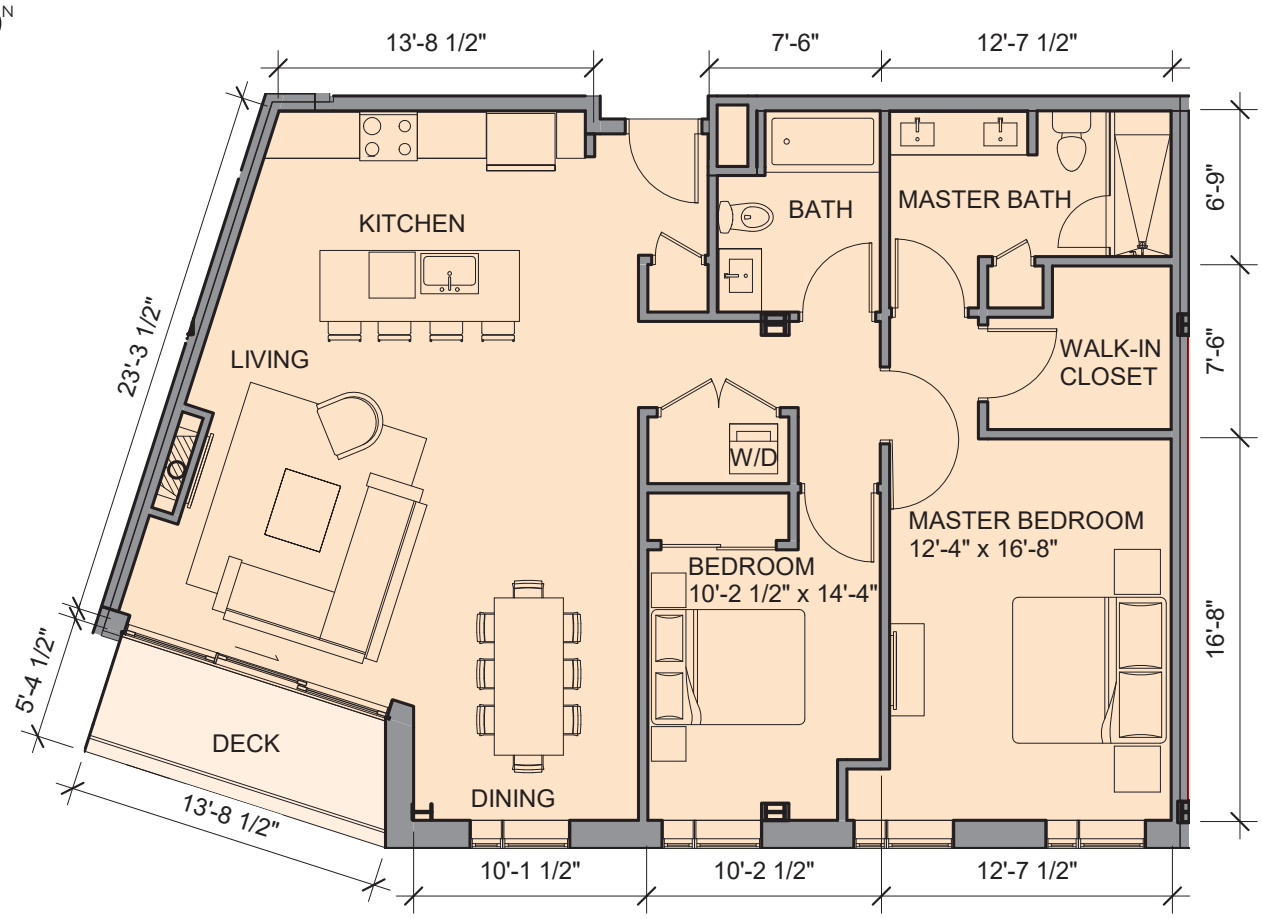

FOR MORE INFO:

Visit our Sales Center at
383 Commercial St. Portland, ME

Sandra Johnson
+1 (207) 415-2128

Gail Landry
+1 (207) 650-8893

HOBSONSLANDING.COM

PORTLAND ME

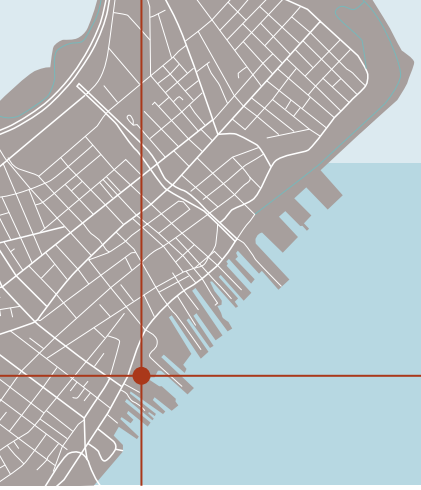

HOBSON'S LANDING

PHASE 2

AT 387 COMMERCIAL STREET

ELEGANTLY APPOINTED UNITS

THOUGHTFULLY DESIGNED KITCHENS

Choose from:

- Cabinetry Finishes
- Stone or Quartz Countertops

LUXURIOUS PRIMARY BATHROOMS

Choose from:

- Cabinetry Finishes
- Stone or Quartz Countertops
- Radiant Heat Available

ENGINEERED HARDWOOD FLOORING

Choose from:

- 3 Available Finishes

PROFESSIONAL GRADE APPLIANCES

- GE Cafe – Standard
- Thermador – Available
- Wolf & Subzero – Penthouses

FOR MORE INFO:

Visit our Sales Center at
383 Commercial St. Portland, ME

Sandra Johnson
+1 (207) 415-2128

Gail Landry
+1 (207) 650-8893

HOBSONSLANDING.COM

PORTLAND ME